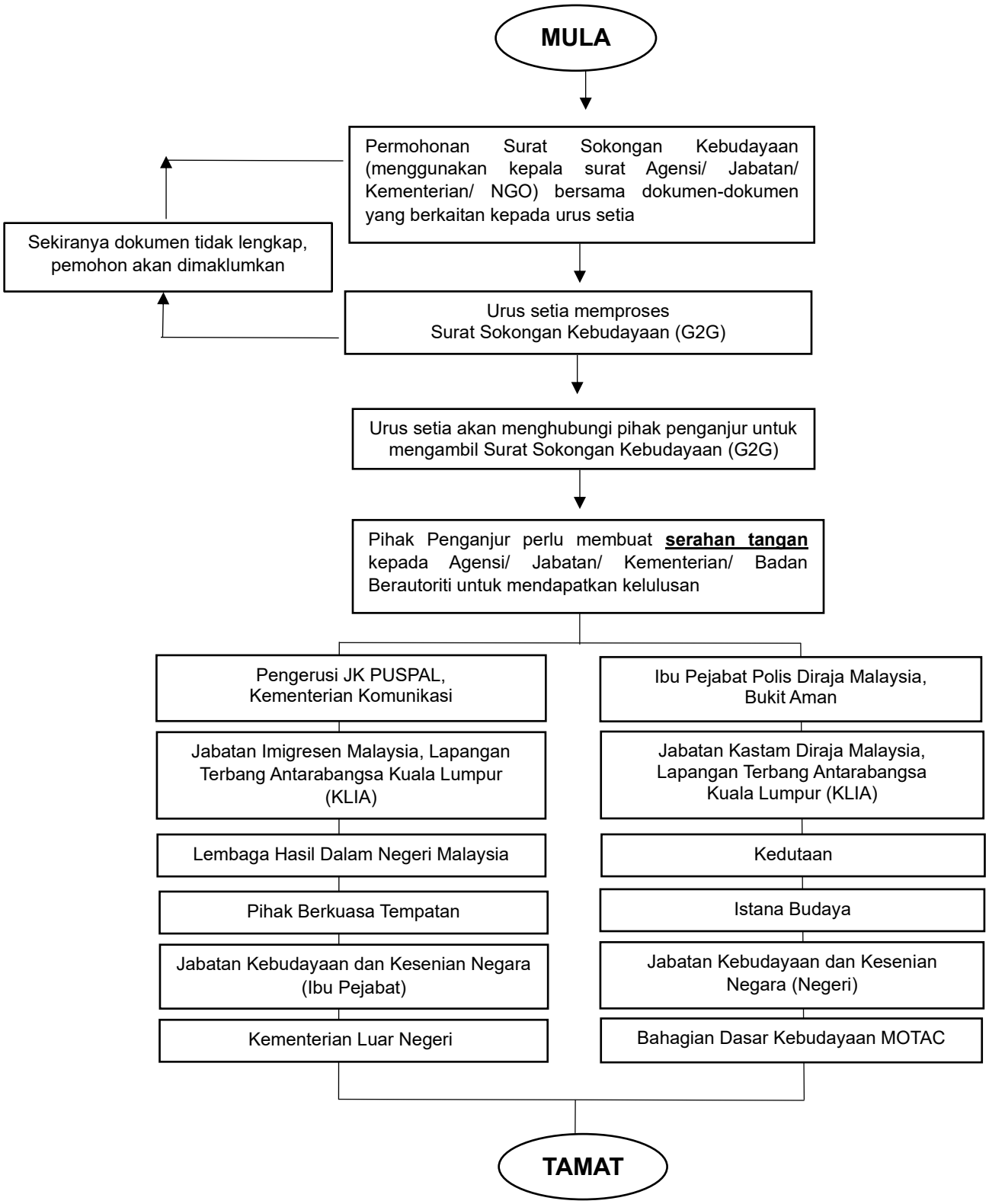B. CARTA ALIRAN/ PROSES MENDAPATKAN SURAT SOKONGAN KEBUDAYAAN (G2G) KEMENTERIAN PELANCONGAN, SENI DAN BUDAYA (MOTAC)